

FRONT ELEVATION

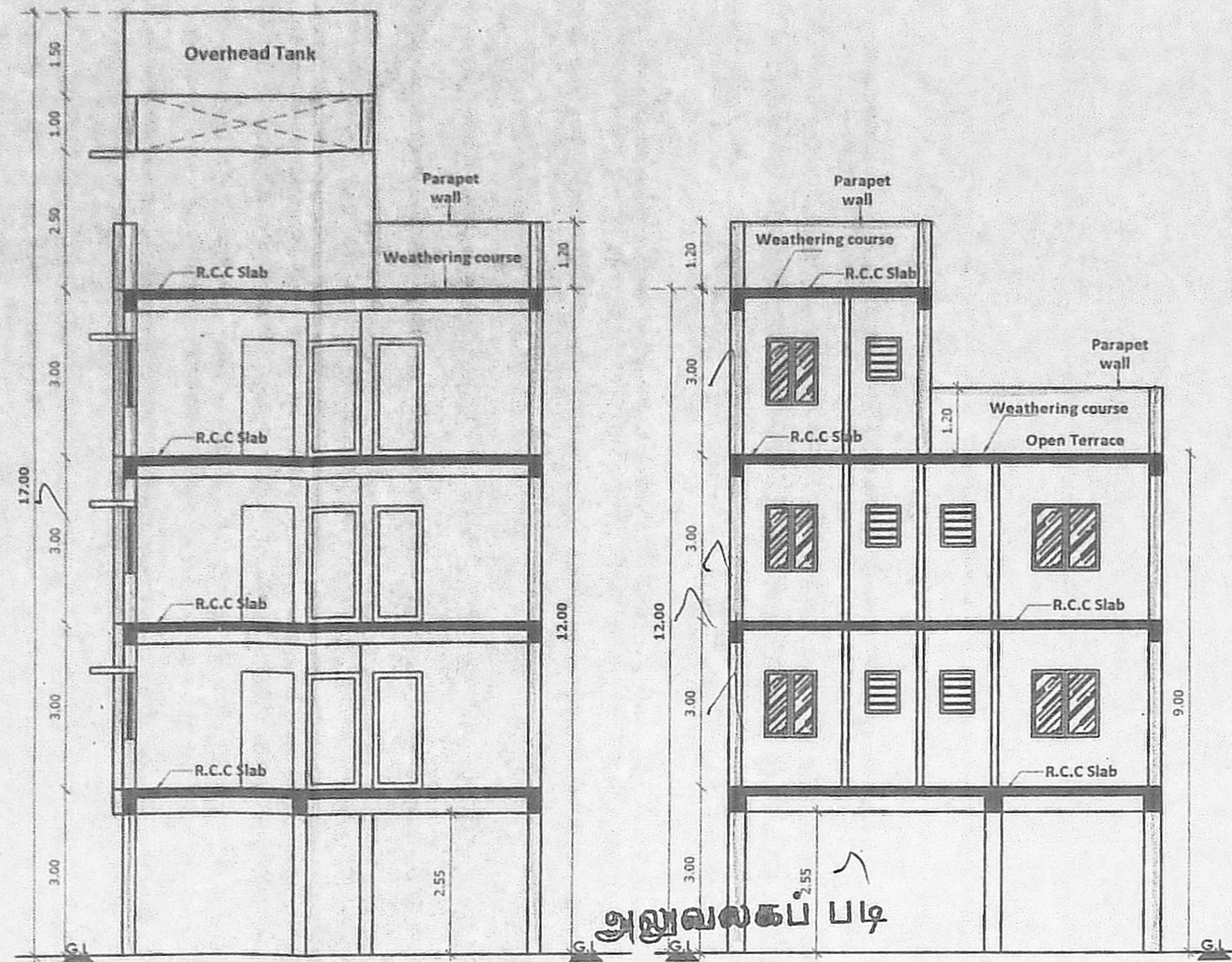

SECTION-AA

SECTION-BB

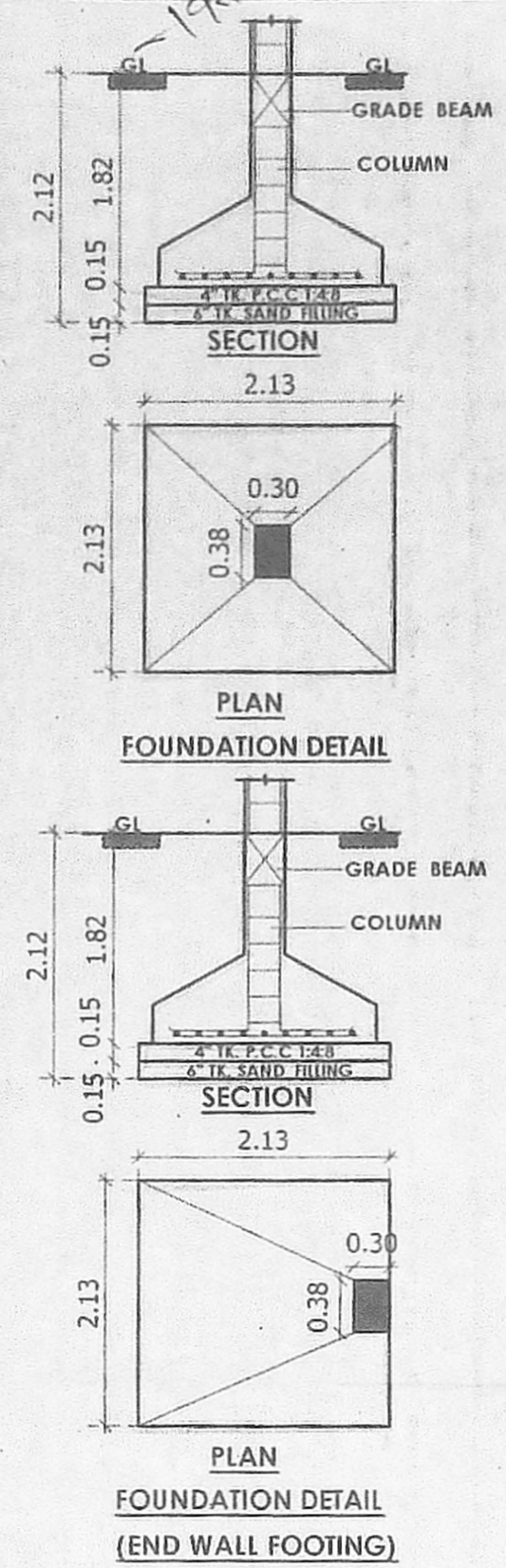

FOUNDATION DETAIL

FOUNDATION DETAIL (END WALL FOOTING)

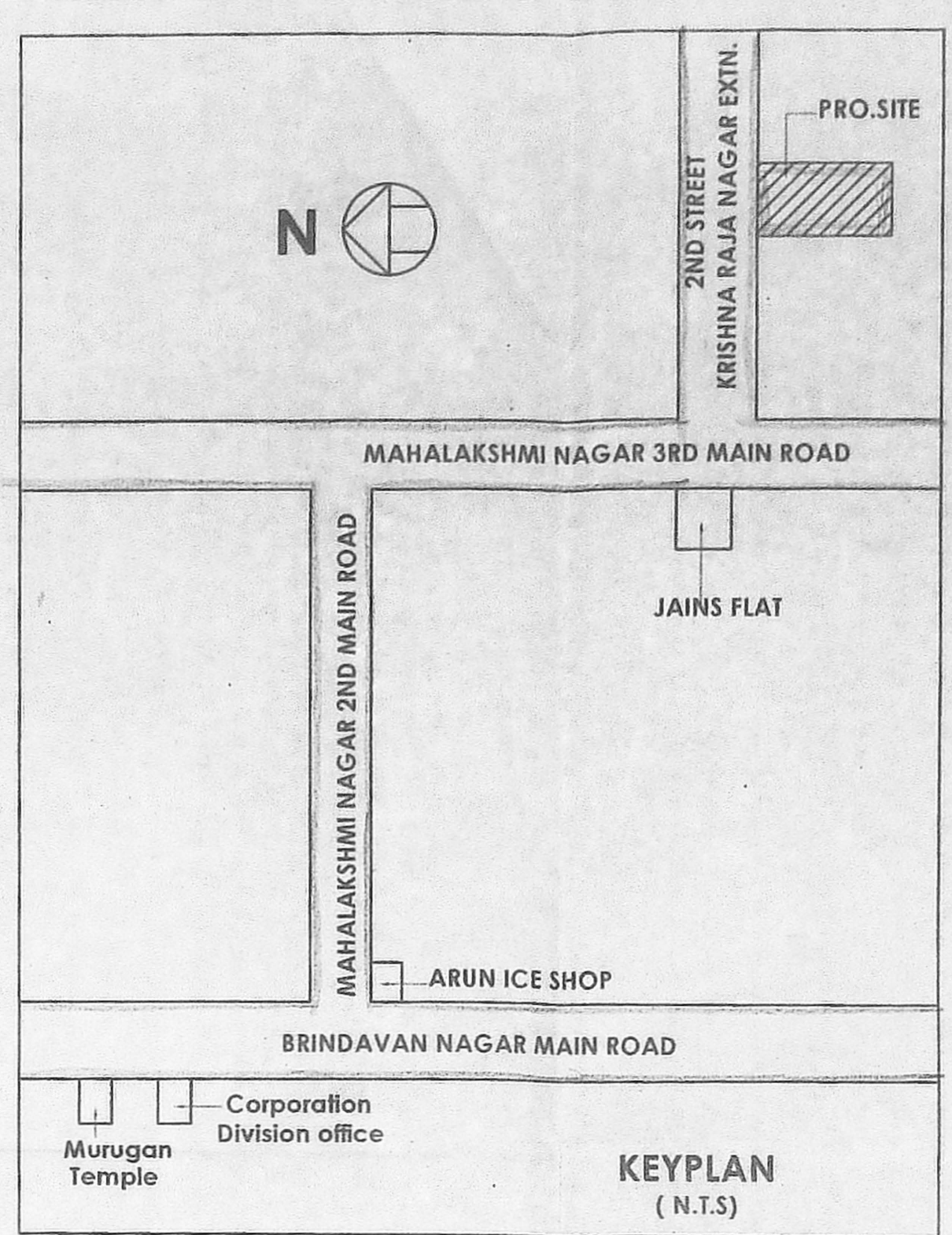

KEYPLAN (N.T.S)

PLAN SHOWING THE PROPOSED CONSTRUCTION OF THE RESIDENTIAL BUILDING AT PLOT NO:6, OLD DOOR NO:8A, NEW DOOR NO:4, 2ND STREET, KRISHNA RAJA NAGAR EXTN., ADAMBAKKAM, CHENNAI- 600 088., COMPRISED IN OLD S.NO:591/ 3, 595/ 1 & 595/ 3 (AS PER DOC.), T.S.NO: 59 (AS PER PATTA), BLOCK NO:148 OF VELACHERY VILLAGE, GREATER CHENNAI CORPORATION DIVISION NO: 177 ZONE : 13

JOHNERY DETAILS

MD	DOOR	1.00 x 2.10
D	DOOR	1.22 x 2.10
D1	DOOR	0.90 x 2.10
D2	DOOR	0.76 x 2.10
O	OPENING	1.00 x 2.10
W3	WINDOW	1.00 x 1.35
W4	WINDOW	1.20 x 1.35
W5	WINDOW	1.50 x 1.35
W6	WINDOW	2.20 x 1.35
FD	FRENCH DOOR	2.44 x 2.10
V	VENTILATOR	0.60 x 0.60

SPECIFICATION :
 BRICK WORK : SUPER STRUCTURE WITH MAIN WALL USING CM 1:5 MORTAR PARAPET WALL CM 1:4 MORTAR.
 WOOD WORK : MAIN DOOR TEAK, AND OTHER DOORS KONGU WOOD
 RCC WORK : MINIMUM GRADE OF CONCRETE M25 (1:1:2)
 FLOORING : ALL ROOM CERAMICS TILES FLOORING.
 PLASTERING WORK : PLASTERING WORK IN C.M. 1:4.
 WEATHERING COURSE : WEATHERING COURSE IN BRICK JELLY CONCRETE IN C.M. WITH TWO COURSES OF FLAT TILES LAID TO DETAIL

COLOR INDEX
 PROPOSED ROAD BOUNDARY

SCALE 1: 100

AREA DETAILS

PLOT AREA DETAILS IN SQ.M		
S.NO.	AS PER PATTA	224.00 sq.m
S.NO.	AS PER DOC.	225.26 sq.m

FLOOR AREA DETAILS IN SQ.M		
S.NO.	FLOOR	F.S.I AREA
1	FIRST FLOOR	155.99
2	SECOND FLOOR	155.99
3	THIRD FLOOR PART	135.09
4	TOTAL	447.07
5	F.S.I	1.996

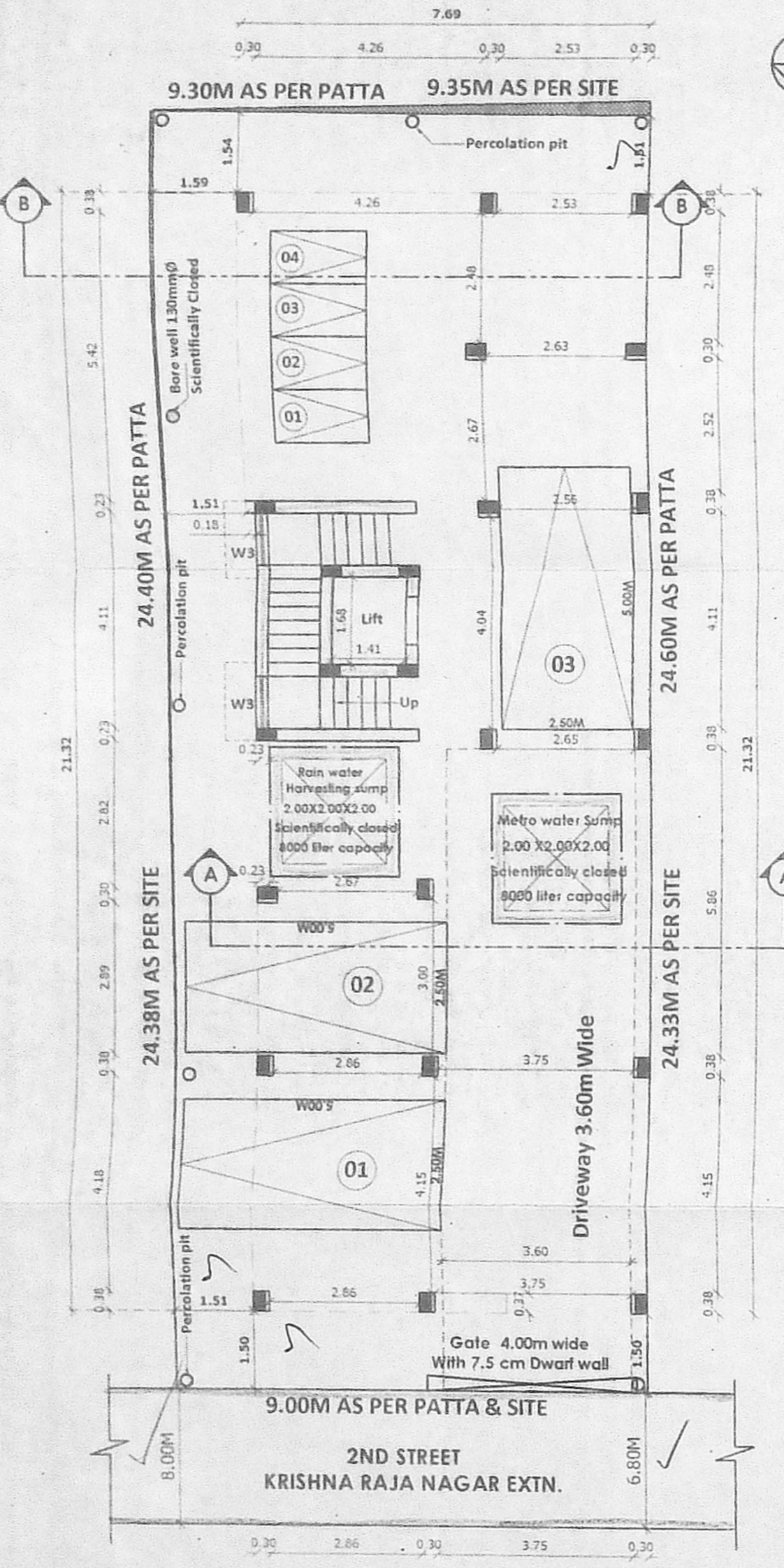

SITE CUM STILL FLOOR PLAN

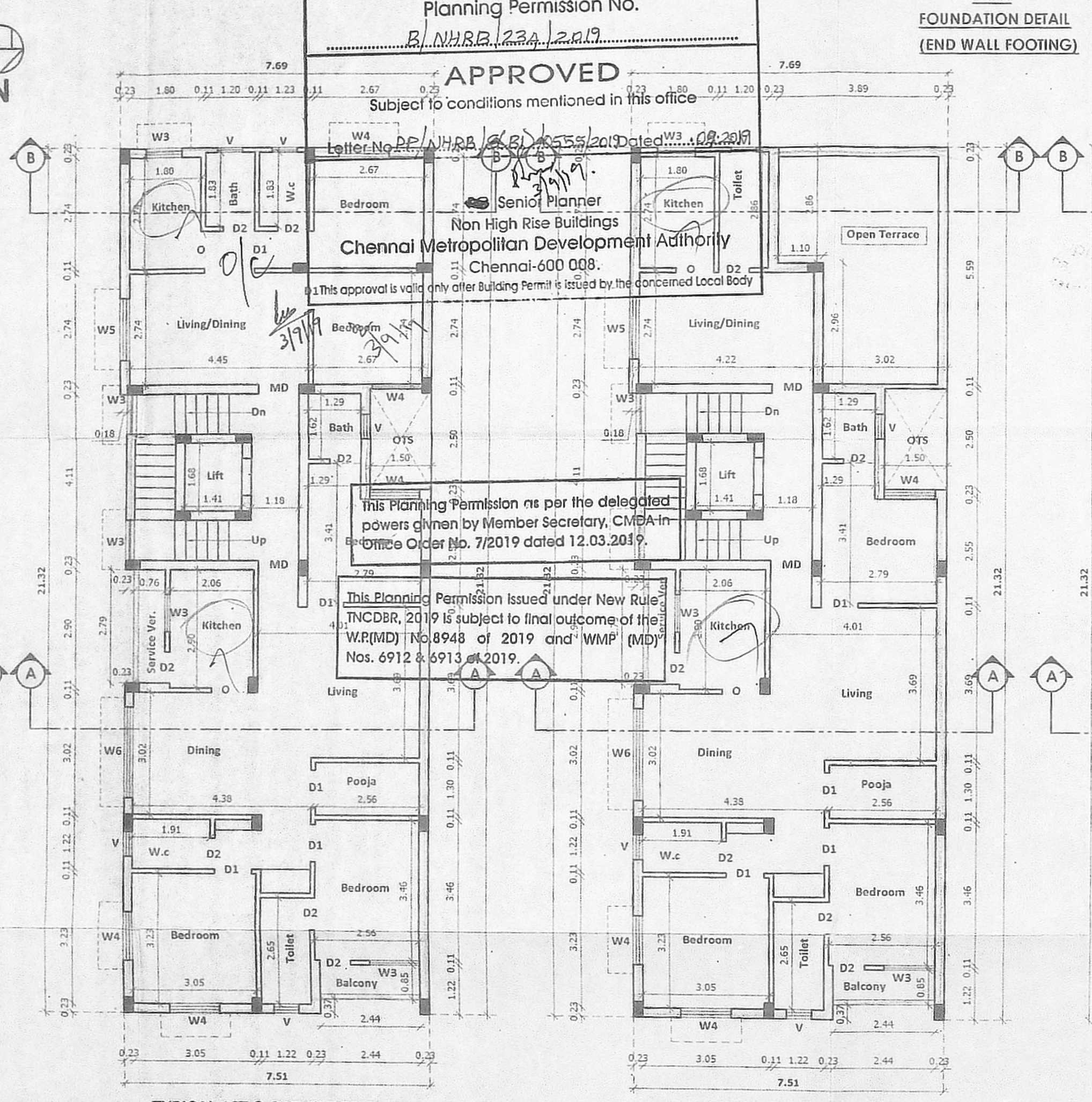

TYPICAL 1ST & 2ND FLOOR PLAN

3RD FLOOR PLAN PART

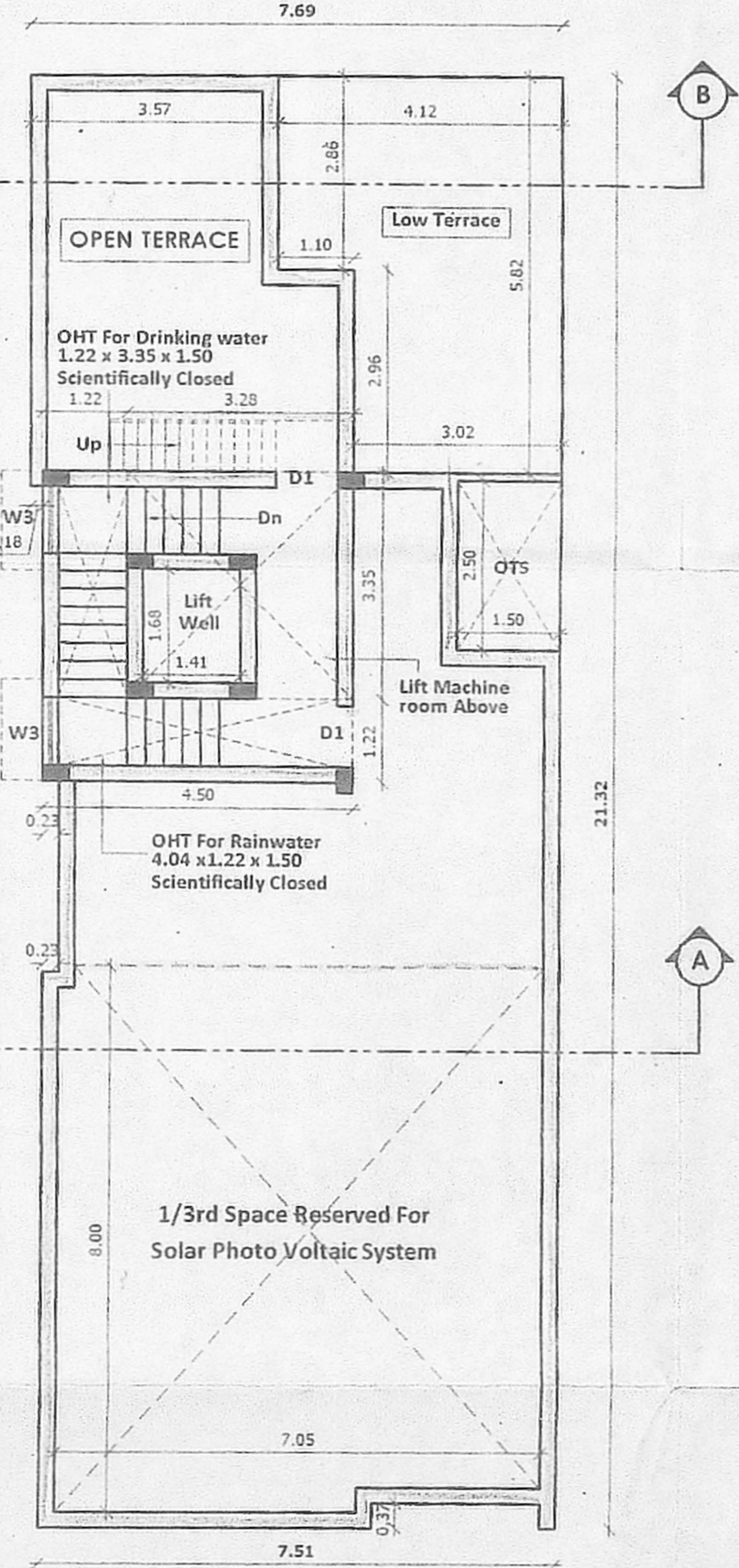

TERRACE FLOOR PLAN

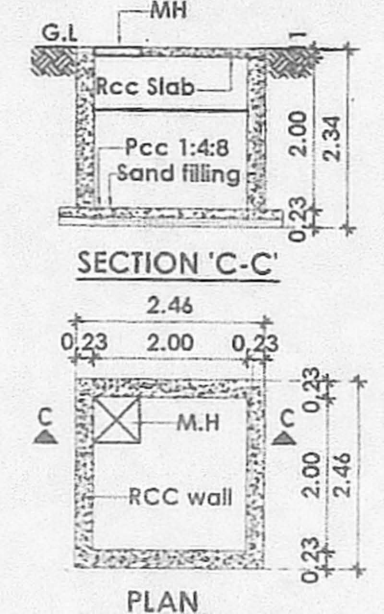

SECTION 'C-C' METRO WATER SUMP (Scientifically Closed)

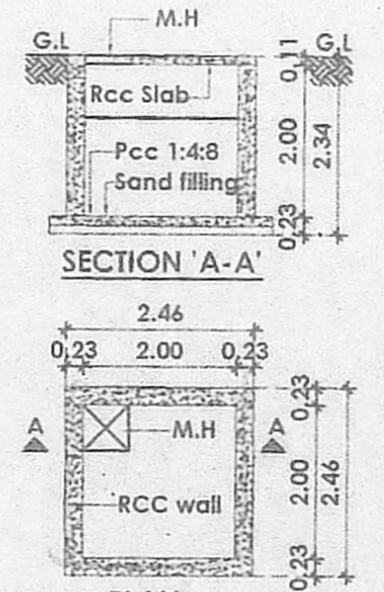

SECTION 'A-A' PLAN RAIN WATER HARVESTING SUMP (Scientifically closed)



Dwari wall details

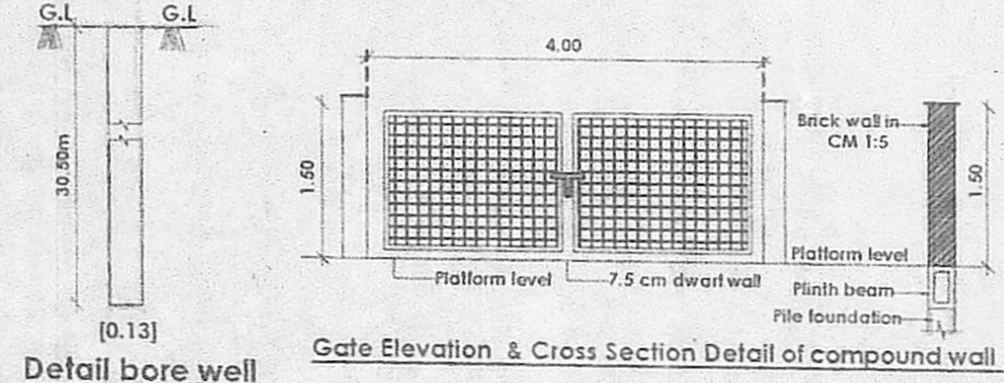

Gate Elevation & Cross Section Detail of compound wall

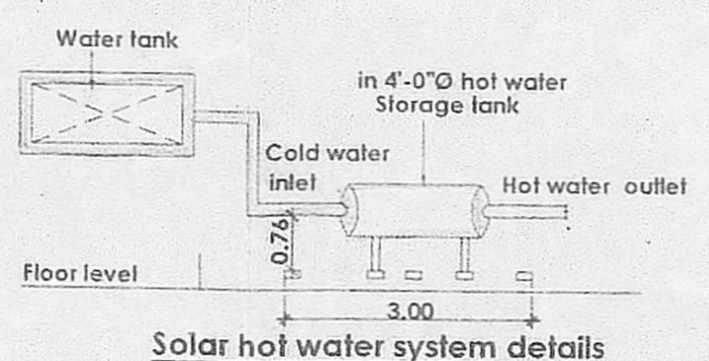

Solar hot water system details

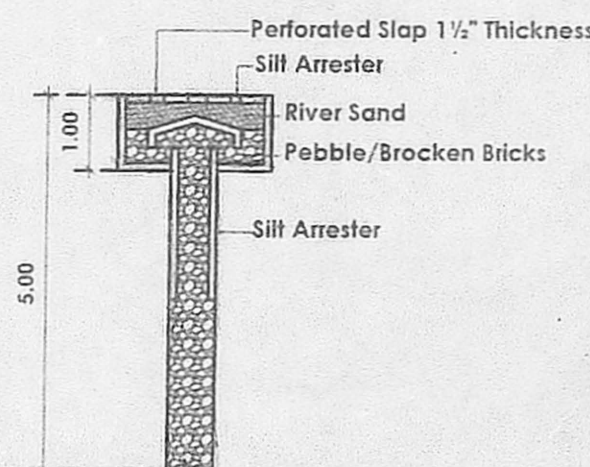

PERCOLATION PIT

Latika

OWNER

S.KALAVANI, B.Tech., REGISTERED ENGINEER REG/CR-11/05/070 No: 1, 3rd Sastri Street, Kaverinagar, Saidapet, Chennai-15. Cell: 94437 34545

LICENSED SURVEYOR